X-K76

HARVARD UNIVERSITY

LIBRARY
OF THE
MUSEUM OF COMPARATIVE ZOÖLOGY

FROM THE
WILLARD PEELE HUNNEWELL
(CLASS OF 1904)
MEMORIAL FUND
26.369.

The income of this fund is used for the purchase of entomological books

November 15 1905.

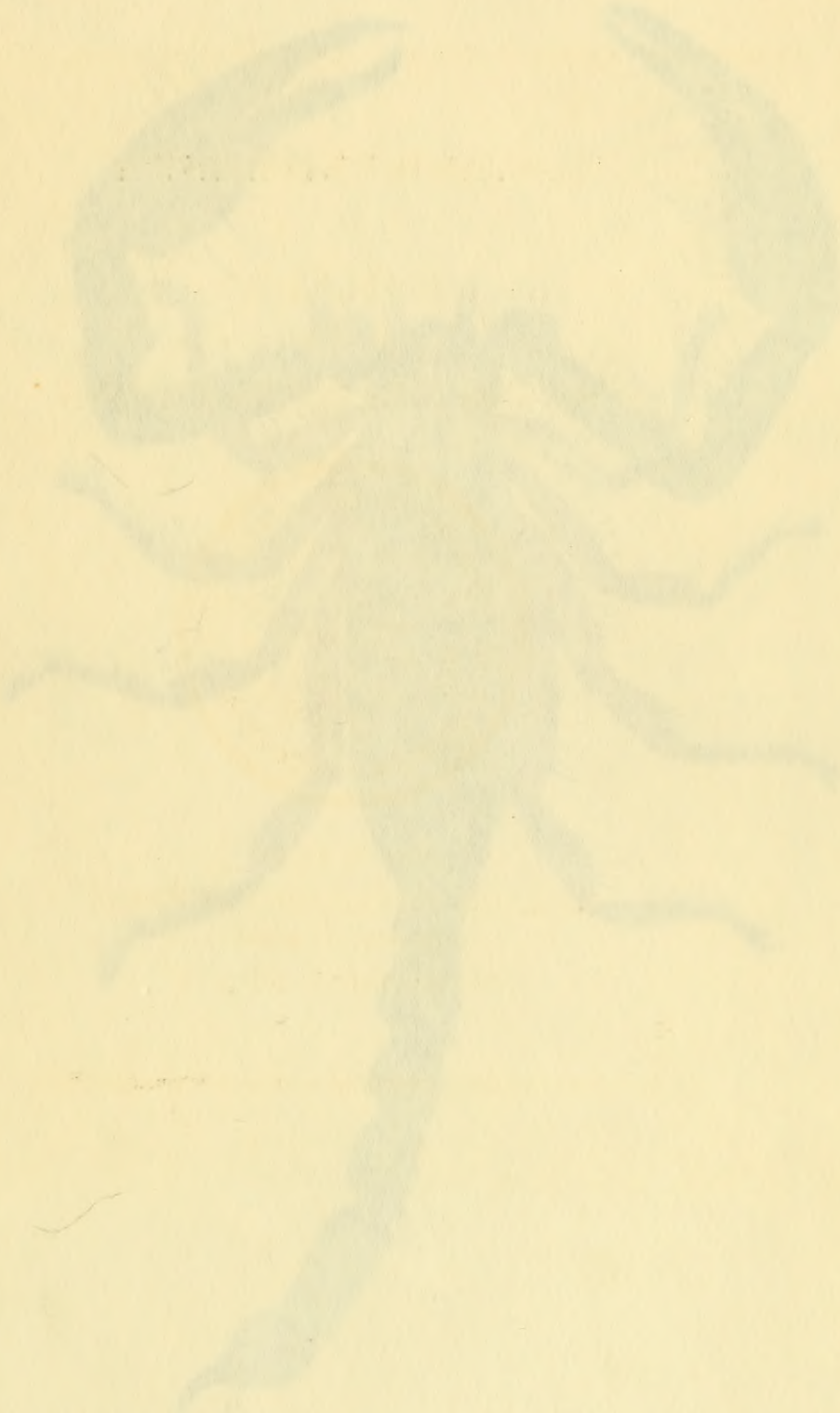

Fig. 595 * Buthus longimanus.

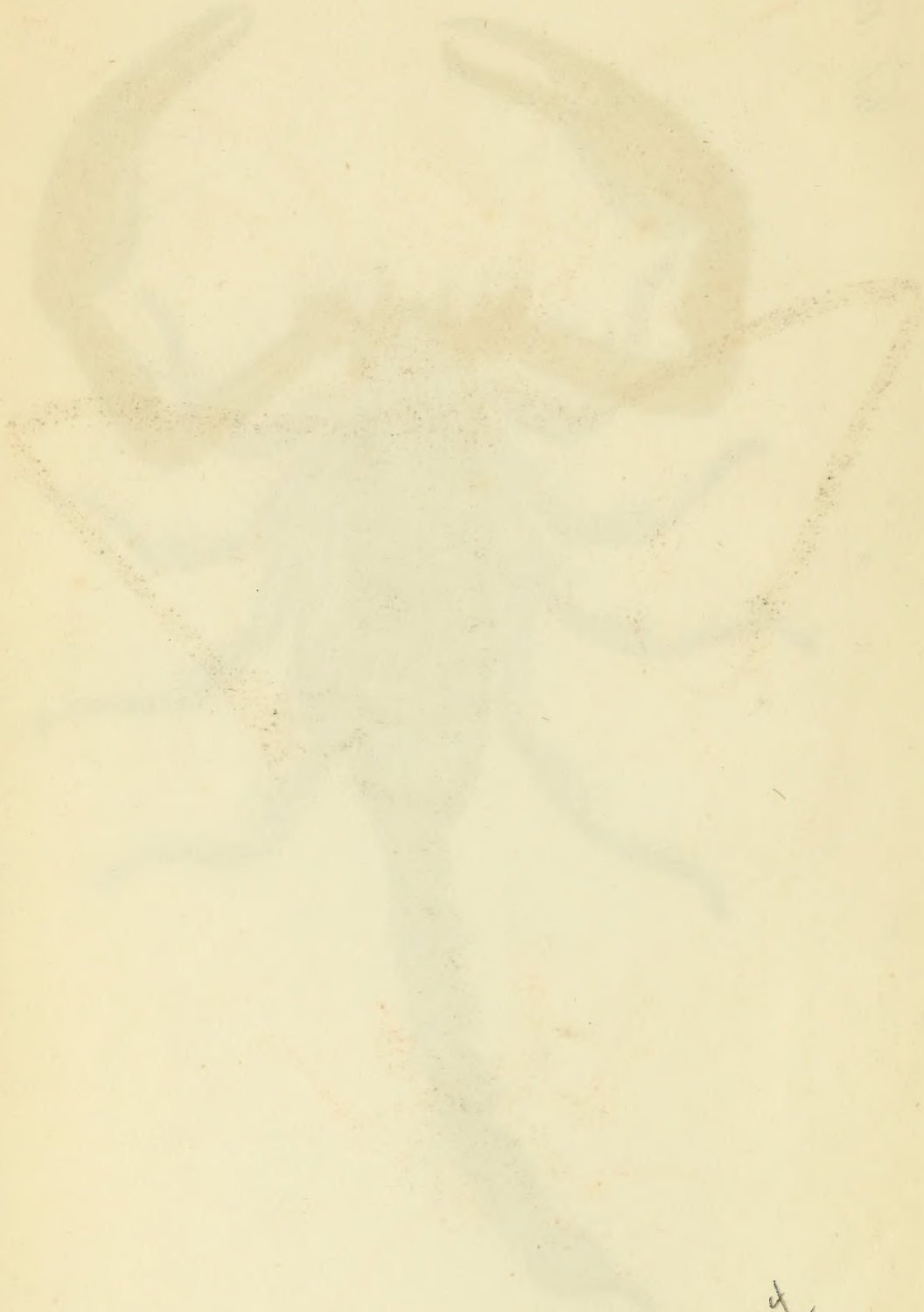

8704
87-5

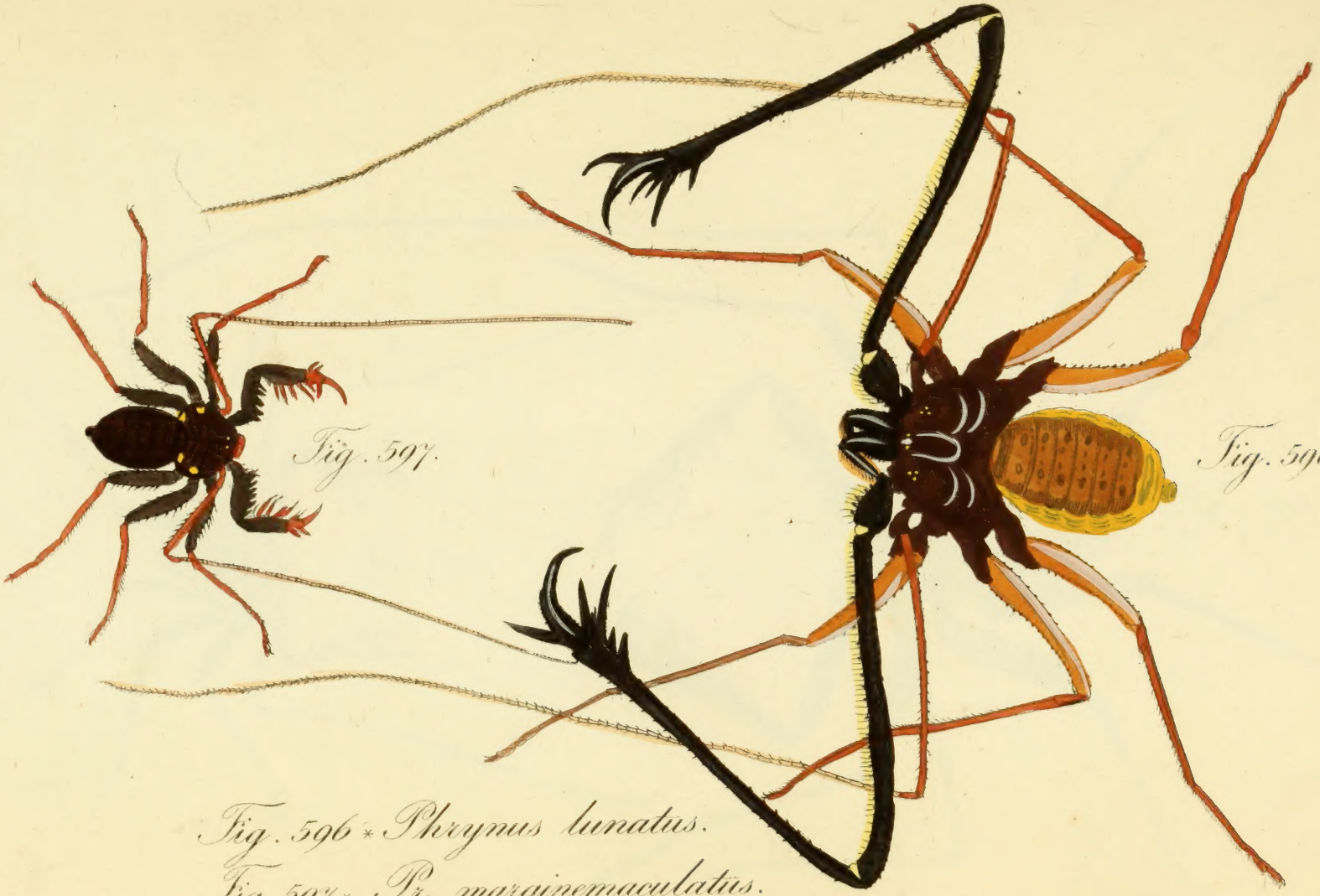

Fig. 597.

Fig. 596.

Fig. 596 * Phrynus lunatus.

Fig. 597 * Ph. marginemaculatus.

Fig. 599 * Ph. variegatus.

Fig. 599.

Fig. 598.

Fig. 598 * Phrynus medius. — Fig. 599 * Ph. variegatus.

Fig. 600* Phrynus reniformis.

Fig. 601.

Fig. 602.

Fig. 601. * Phrynus palmatus. — Fig. 602. * Ph. Pumilio.

Fig. 603.

Fig. 604.

Fig. 603 * Ischyropsalis Helwigii.

Fig. 604 * Isch. Kollari.

Fig. 605.

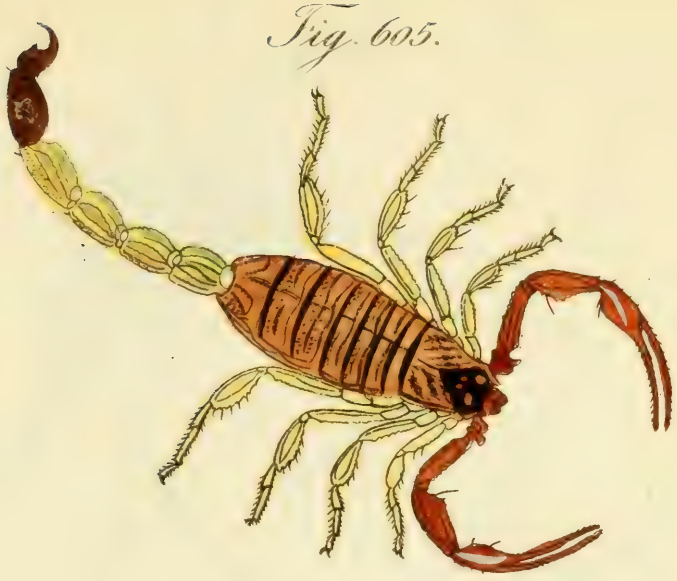

Fig. 606.

Fig. 605* Vaejovis debilis. — Fig. 606* V. Schuberti.

Fig. 607.

Fig. 608.

Fig. 609.

Fig. 607. Tegenaria domestica. — Fig. 608. id. foem.
Fig. 609 & a. b. T. petrensis.

Tab. CCLXI.

Fig. 610.

Fig. 611.

Fig. 610 * Tegenaria intricata mas.
Fig. 611 * id. foem.

Fig. 612.

Fig. 613.

Fig. 614.

Fig. 612 * Tegenaria pagana mas. — Fig. 613 * ic. foem.
Fig. 614 * Teg. stabularia foem.

Fig. 615. Fig. 616. Fig. 617.

Fig. 615. Tegenaria campestris mas. — Fig. 616. id. foem.
Fig. 617* Teg. longipes foem.

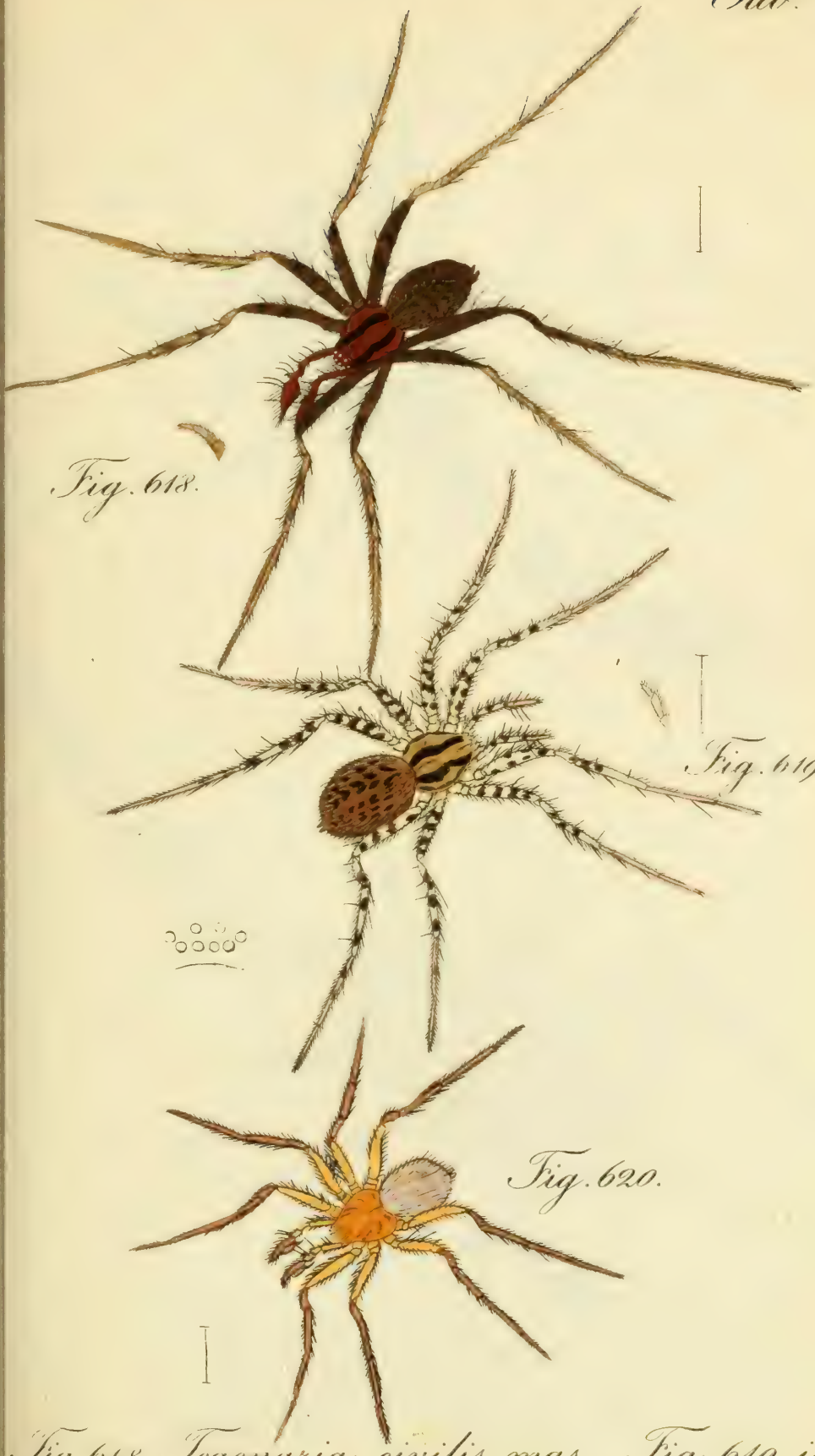

Fig. 618.

Fig. 619.

Fig. 620.

Fig. 618. Tegenaria civilis mas. — Fig. 619. id. foem.
Fig. 620. Teg. cicurea.

Tab. CCLXI.

Fig. 621.

Fig. 622.

Fig. 621 * Androctonus bicolor

Fig. 622 * * A. quinquestriatus.

T. 3.

Fig. 623. Textrix lycosina mas. — Fig. 624. id. foem.
Fig. 625. Textrix torpida mas. — Fig. 626. id. foem.

Fig. 627* Textrix ferruginea foem.
Fig. 628* T. vestita mas. — Fig. 629 * id. foem.
Fig. 630. T. montana foem.

Fig. 631.

Fig. 632.

Fig. 633.

Fig. 631. Philoica notata mas. — Fig. 632. id. foem.
Fig. 633. Phil. Advena foem.

Tab. CCLXIX

Fig. 634.

Fig. 635.

Fig. 636.

Fig. 634. Agelena orientalis mas. — Fig. 635. A. vicilens mas. — Fig. 636. Argyroneta aquatica mas.

3.

Fig. 637.

Fig. 639.

Fig. 637. Hahnia pusilla mas. — Fig. 638. ♀. poem.
Fig. 639. H. pratensis poem.

3.

Fig. 620. Opistophthalmus latimanus.

Fig. 641.

Fig. 642.

Fig. 643.

Fig. 641. Bolyphantes trilineatus mas.
Fig. 642. Bol. silvestris mas. — Fig. 643. B. stramineus fœm.

Fig. 644.

Fig. 645.

Fig. 646.

Fig. 644. Theridium Sisyphus mas.
Fig. 645. Ther. lunatum mas.
Fig. 646. Ther. Tepidariorum mas.

4.

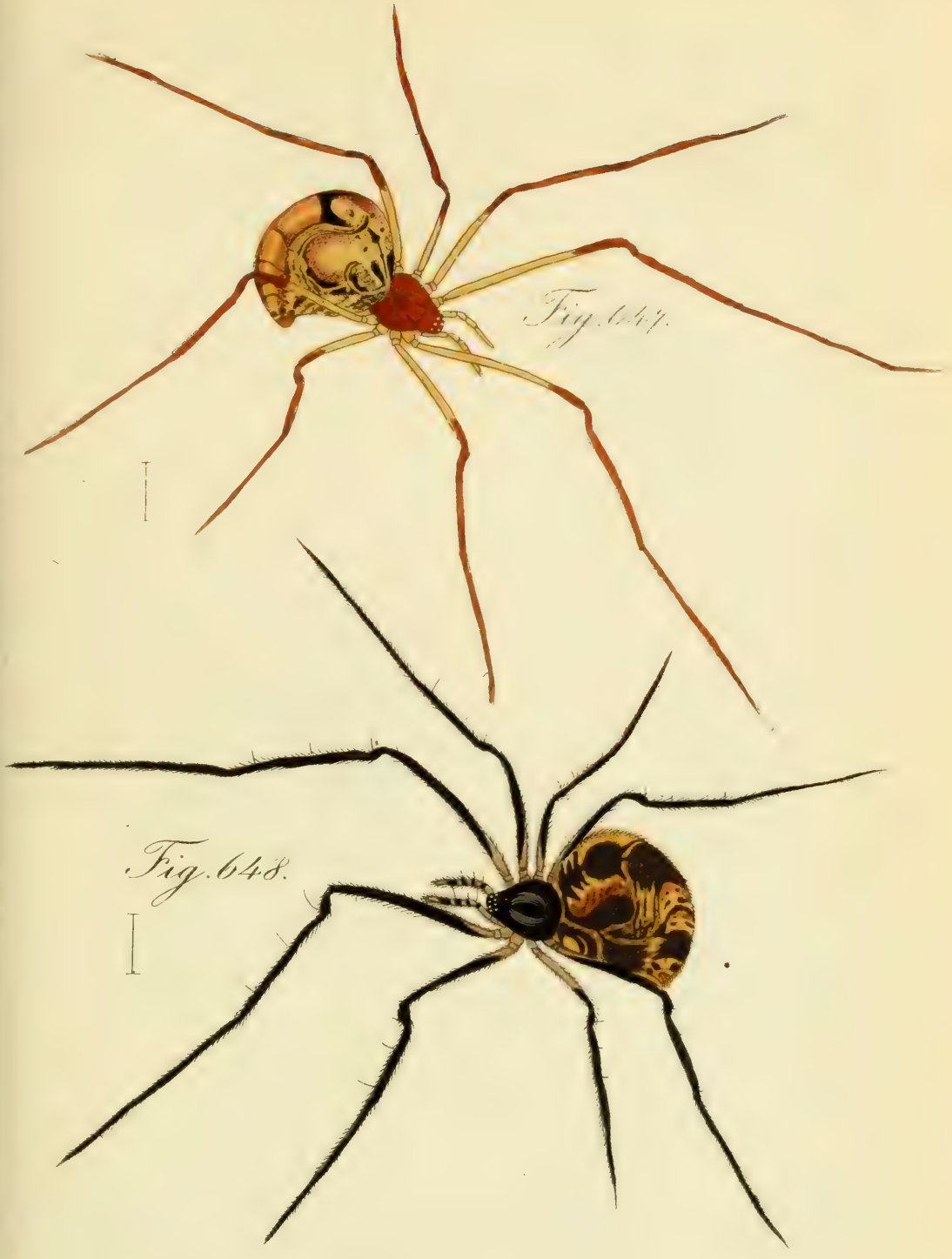

Fig. 647.

Fig. 648.

Fig. 647. Theridium Tepidariorum foem.
Fig. 648. id. foem. var.

Fig. 649.

Fig. 650.

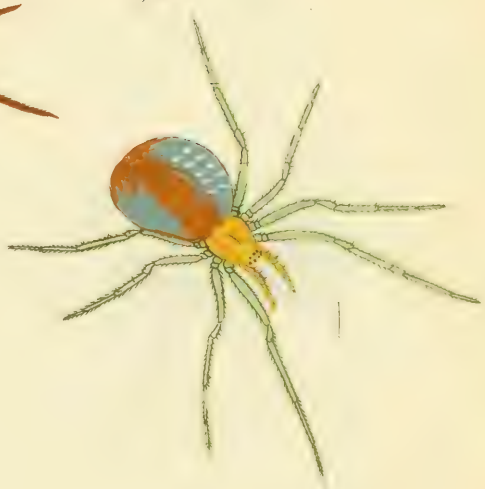

Fig. 651.

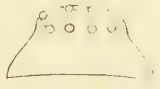

Fig. 652.

Fig. 649. Theridium simile mas. — Fig. 650. Th. tenellum
Fig. 651. Th. guttatum mas. — Fig. 652. id. foem.

Fig. 653.

Fig. 654.

Fig. 655.

Fig. 656.

Fig. 653. Theridium triste mas. — Fig. 654. id. foem.
Fig. 655. Therid. coracinum foem. — Fig. 656 id. mas.

Fig. 657.

Fig. 658.

Fig. 657* Buthus setosus.

Fig. 658* Brotheas angustus.

Fig. 659.

Fig. 660.

Fig. 661.

Fig. 662.

Fig. 659. Erigone dentipalpis mas. — Fig. 660. id. fem.
Fig. 661. Er. longimana mas. — Fig. 662. id. fem.

Fig. 663.

Fig. 664.

Fig. 665.

Fig. 666.

Fig. 663. Erigone serotina mas. — Fig. 664. id. foem.
Fig. 665. Micryphantes ovatus mas. — Fig. 666. id. foem.

Fig. 667. Micryphantes erythrocephalus mas.
Fig. 668. id. foem. — Fig. 669. Micr. aequalis mas.
Fig. 670. id. foem.

Fig. 671. Micryphantes inaequalis mas. — Fig. 672. id. foem.
Fig. 673. Micr. caespitum mas. — Fig. 674. id. foem.

Fig. 675.

Fig. 676.

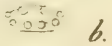

Fig. 677.

Fig. 678.

675. Micryphantes tibialis mas. — Fig. 676. M. isabellinus mas. Fig. 677. id. foem. — Fig. 678. foem. var.

Fig. 679.

Fig. 680.

Fig. 681.

Fig. 679.* Scorpius Banaticus. mas. — Fig. 680.* id foem.
Fig. 681.* Scorpius Nicaensis.

Fig. 682.

Fig. 683.

Fig. 684.

Fig. 682.* Latrodectus mactans. — Fig. 683.* L. dotatus.
Fig.* 684. L. geometricus.

Fig. 685.

Fig. 686.

Fig. 687.

Fig. 685. Meta fusca. mas. — Fig. 686. id. foem.
Fig. 687. id. pull.

Fig. 688.

Fig. 690.

Fig. 689.

Fig. 688. Meta Merianae mas. — Fig. 689. id. foem. Fig. 690. id. foem. var.

Fig. 691.

Fig. 692.

Fig. 691. Meta cellulana mas. Fig. 692. id. foem.

Fig. 693.

Fig. 694.

Fig. 693. Meta muraria mas. — Fig. 694. id. foem.

Fig. 695.* Bathus Imperator.

IX. 1.

IX. 1

Fig. 696.* Buthus Bengalensis.

Fig. 697.

Fig. 698.

Fig. 697.* Buthus Caesar.
Fig. 698.* Buthus Ceylonicus.

Fig. 699.

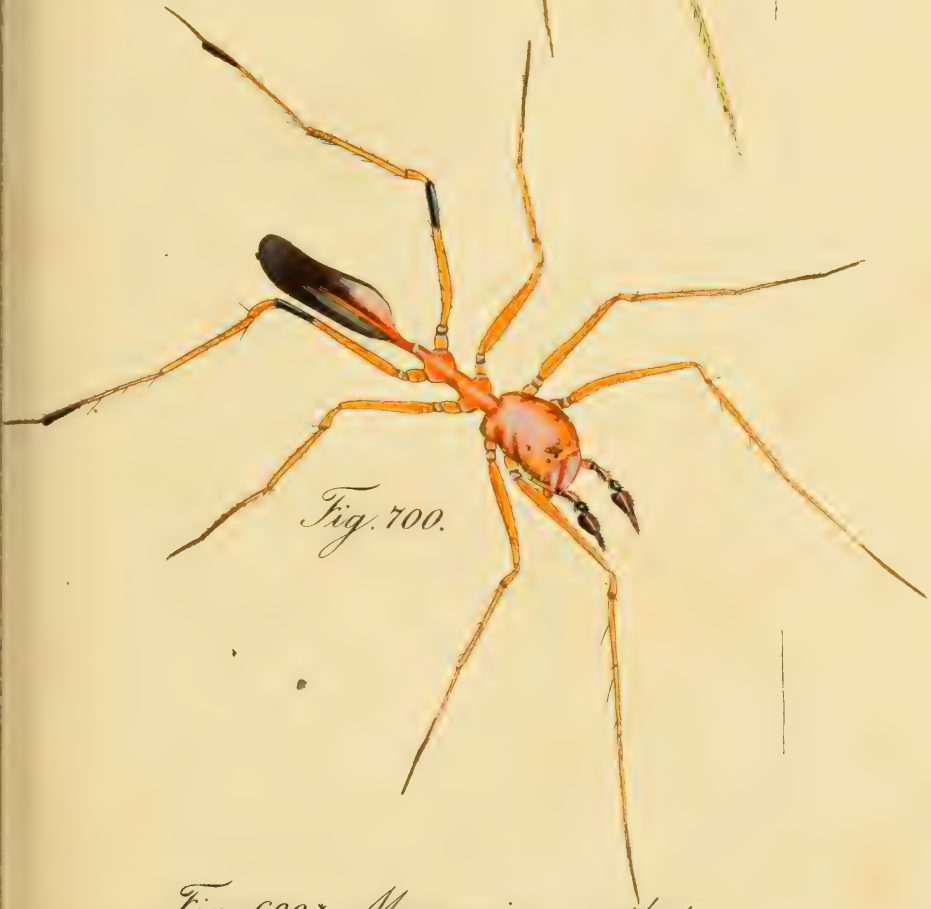

Fig. 700.

Fig. 699.* Myrmecia xanthopus.
Fig. 700.* M. vertebrata.

Fig. 701.* Myrmica nigra.
Fig. 702.* Corinna rubripes. _ Fig. 703.* C. nigricans.

Fig. 704.

Fig. 706.

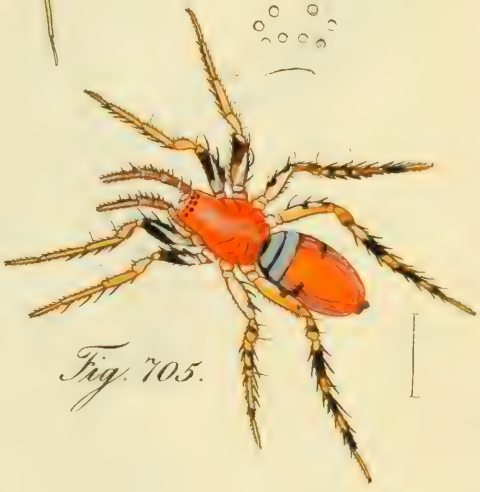

Fig. 705.

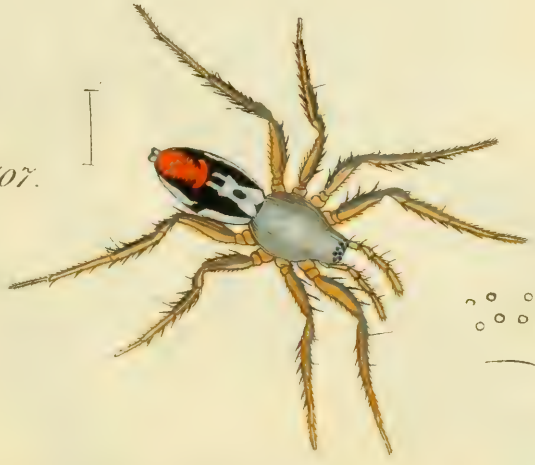

Fig. 707.

Fig. 704.* Corinna memnonia. — Fig. 705.* C. amoena.
Fig. 706.* C. cingulata. — Fig. 707.* C. tricolor.

Fig. 708.* Mygale Klugii.

Fig. 709.*. Mygale Erichsonii.

Fig. 710.*. Mygale Reichii.

Fig. 711.

Fig. 712.

Fig. 711.* Mygale fusca.
Fig. 712.* M. olivacea.

Fig. 713.

Fig. 714.

Fig. 713.* Mygale brunnipes.
Fig. 714.* M. coracina.

Fig. 715.

Fig. 716.

Fig. 715.* *Mygale macrura.*
Fig. 716.* *M. seladonia.*

Fig. 717. Mygale fasciata foem.*

IX 3

Fig 727 Mygale versicolor mas.*

IX.4.

Fig. 718.* Mygale geniculata. mas.

IX.3.

Fig 727* Mygale versicolor. mas.

IX.4.

Fig. 719.* Mygale testacea mas.

IX. 3.

Fig. 720.* Mygale versicolor mas.

IX. 4.

Fig. 720.

Fig. 721.

Fig. 720.* Mygale Walckenaerii foem.
Fig. 721.* M. ochracea foem.

Fig. 722.* Mygale versicolor mas.

Fig. 722.

Fig. 723.

Fig. 722.* Mygale fimbriata foem.
Fig. 723.* M. rufidens foem.

Fig. 721.* Mygale versicolor mas.

Fig. 724.

Fig. 725.

Fig. 726.

Fig. 727.* Mygale versicolor. mas.

Fig. 724.* Mygale annulipes. foem.
Fig. 725.* M. scoparia foem. — Fig. 726.* M. leporina foem.

Fig. 727. * Mygale versicolor. mas.

Fig. 728*. Mygale rosea. mas.

Tab. CCCIX.

Fig. 729.

Fig. 730.

Fig. 729. Mygale Zebra. foem. — Fig. 730. M. cancroides. foem.

IX. 4.

Tab. CCCX.

Fig. 731.

Fig. 732.

Fig. 731. Mygale diversipes foem. Fig. 732. M. laeta foem.

IX. 4.

Tab. CCCXI.

Fig 733.

Fig. 734.

Fig. 733 ♂ Mygale plumipes mas.
Fig. 734 ♀ Myg. drassiformis foem.

Fig. 735.

Fig. 736.

Fig. 735 * Mygale incana foem.
Fig. 736 * Myg. plantaris foem.

Fig. 737. Mygale aviculatia foem.

IX. 5.

Fig. 738. Mygale Javanensis mas.

A. 6.

Fig. 738. Mygale hirsutissima foem.

IX. 5.

Fig. 747* Mygale Javanensis mas.

A. 6.

Fig. 739. ♀. Mygale anthracina.

IX. 5.

Fig. 740. ♂. Mygale Javanensis mas.

A. 6.

Tab. CCCXVI.

Fig. 740.

Fig. 741.

Fig. 740 ♂. Mygale fervida ♂ foem.
Fig. 741 ♂. Myg. Caferiana mas.

Fig. 740 ♂. Mygale Javanensis mas.

IX. 5.

Tab. CCCXVII.

Fig. 742.

Fig. 743.

Fig. 744.

Fig. 742 ♀ Mygale funebris foem. — Fig. 743 ♂ id. pull.
Fig. 744 ♀ Mygale caesia foem.

Fig. 745 ♂ Mygale Javanensis mas.

5.

Tab. CCCXVIII.

Fig. 745.

Fig. 746.

Fig. 745 * Mygale lycosiformis foem.
Fig. 746 * Mygale detrita mas.

Fig. 747 * Mygale Javanensis mas.

Fig. 747* Mygale Javanensis mas.

A. C.

Fig. 748 * Mygale Blondii foem.

IX. 6.

Fig. 749. Mygale ursina mas.

IX. 6.

X. 1.

Fig. 750.

Fig. 751.a

Fig. 750 * Mygale convexa foem.
Fig. 751.a ** Myg. felina foem.

Tab. CCCXXIII.

Fig. 751.b

Fig. 752.

Fig. 753.

Fig. 751.b ♂ Actinopus Caffrus foem.
Fig. 752 ♀ Act. lorricatus foem.
Fig. 753 ♂ Act. tarsalis mas.

IX. 6.

X. 1.

Tab. CCCXXIV.

Fig. 754.

Fig. 755.

Fig. 754. Actinopus longipalpus mas.
Fig. 755. Teratodes depressus mas.

Fig. 756. Tschnurus melampus.

Fig. 757. Opistophthalmus pallipes.

X. 1.

Fig. 758.

Fig. 759.

Fig. 758* Vaejovis nitidulus.

Fig. 759* Vaej. Carolinus.

X. 1.

Tab. CCCXXVIII.

Fig. 760.

Fig. 761.

Fig. 760* Vaejovis flavescens.
Fig. 761* Vaej. asperulus.

X. 1.

Tab. CCCXXXV.

Fig 762.

Fig. 763.

Fig. 762 * Brotheas Bonariensis.

Fig. 763 * Br. nigrocinctus.

Tab. CCCXXV.

Fig 764.

Fig 765.

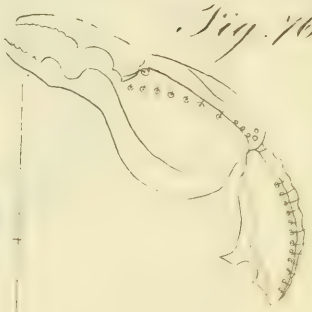

Fig. 766.

Fig. 764. *. Buthus erythrodactylus.
Fig. 765 * Scorpius Oravitzensis.
Fig. 766 *. Scorp. Vanpliensis mas.

Fig. 767* Thelyphonus giganteus.

X. 2.

Fig. 768.

Fig. 769.

Fig. 768* Thelyphonus giganteus (alter sexus). – Fig. 769 Thelyphonus rufipes.

X.2.

Fig. 771.

Fig. 770.

Fig. 770*. Thelyphonus Brasilianus - Fig. 771* Th. Proscorpio.

Fig. 773.

Fig. 772.

Fig. 772. Thelyphonus Manilanus - Fig. 773. Th. Antillanus.

Fig. 775.

Fig. 774.

Fig. 774 * Thelyphonus Linganus. — Fig 775 * Th. Australianus.

X. 2.

Fig. 776 * Phrynus Ceylonicus.

Fig. 777.

Fig. 778.

Fig. 777. Chelifer granulatus. – Fig. 778. Ch. grandimanus. –

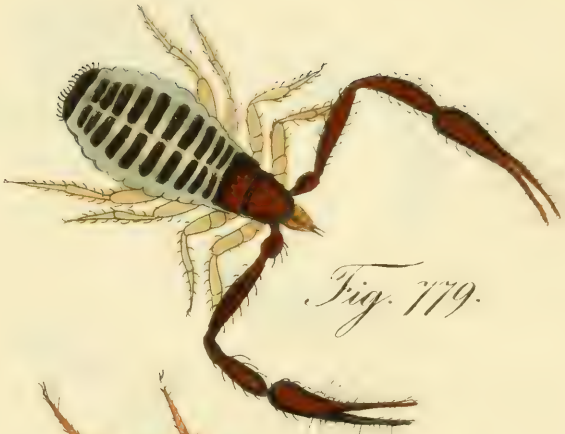

Fig. 779.

Fig. 780.

Fig. 781.

Fig. 779. Chelifer ixoides. – Fig. 780. Ch. cancroides. –
Fig. 781. Ch. Museorum. –

Tab. CCCXXXIX.

Fig. 782.

Fig. 783.

Fig. 784.

Fig. 782. Chelifer Panzeri. – Fig. 783. id. pullus.
Fig. 784. Ch. Wideri.

Tab. CCCXL.

Fig. 785.

Fig. 786.

Fig. 787.

Fig. 785. Chelifer Reussii. — Fig. 786. Ch. Fabricii.
Fig. 787. Ch. Hahnii.

Tab. CCCXLI.

Fig. 788.

Fig. 789.

Fig. 790.

Fig. 788. Chelifer Degeerii mas. — Fig. 789. id. foem. — Fig. 790. Ch. Schaefferi.

Tab. CCCXLII.

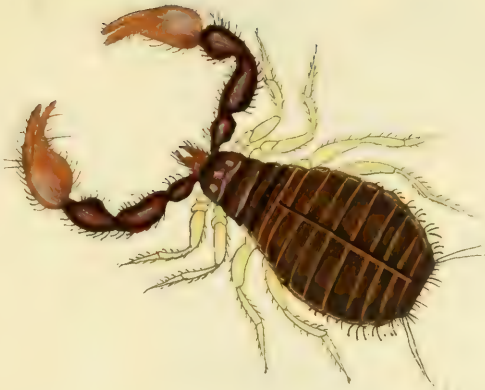

Fig. 791.

Fig. 792.

Fig. 793.

Fig. 791. Chelifer Geoffroyi. – Fig. 792. Ch. depressus. –
Fig. 793. Pelorus rufimanus.

Tab. CCCXLIII.

Fig. 794.

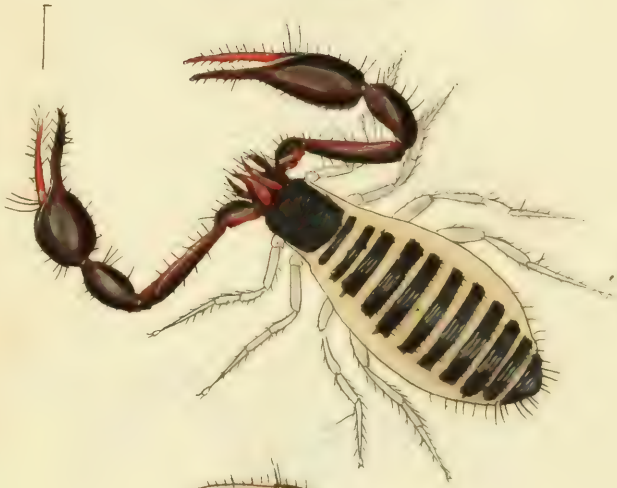

Fig. 795.

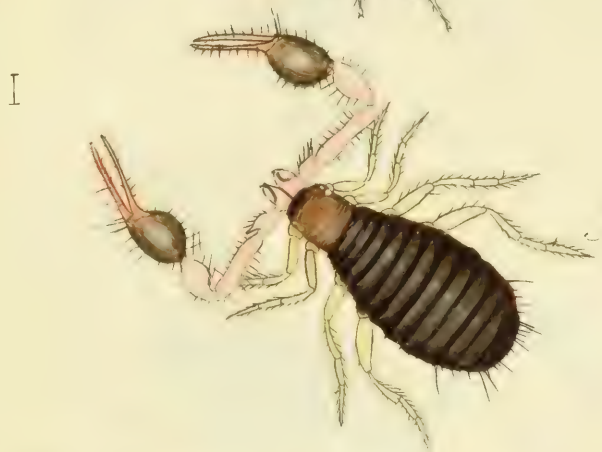

Fig. 796.

Fig. 794. Obisium sylvaticum mas. – Fig. 795. id. foem. – Fig. 796. Ob. fuscimanum.

Tab. CCCXLIV.

Fig. 797.

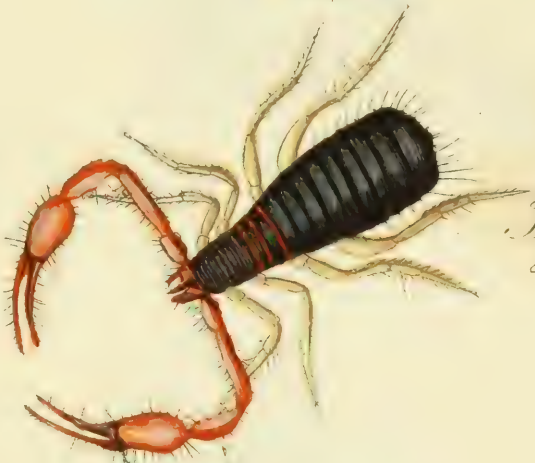

Fig. 798.

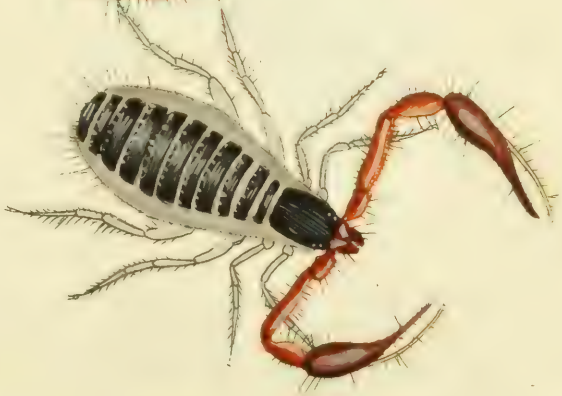

Fig. 799.

Fig. 797. Obisium Dumicola. Fig. 798. O. carcinoides.
Fig. 799. O. Muscorum.

Tab. CCCXLV.

Fig. 800.

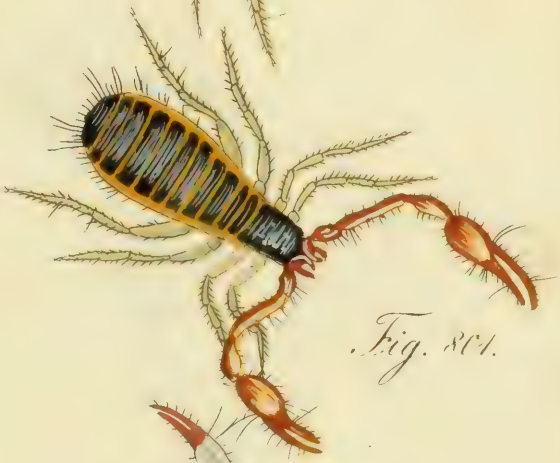

Fig. 801.

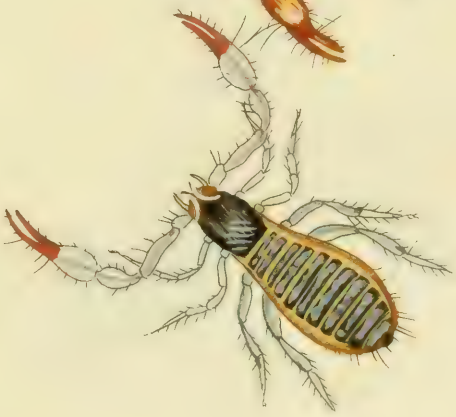

Fig. 802.

Fig. 800. Obisium tenellum. — Fig. 801. O. elimatum. —
Fig. 802. id. pull.

X. 4.

Fig. 803.

Fig. 804.

Fig. 805.

Fig. 803. Obisium gracile mas. – Fig. 804. id. foem. –
Fig. 805. O. dubium.

Tab. CCCXLVII.

Fig. 806.

Fig. 807.

Fig. 808.

Fig. 806. Chthonius trombidicides. Fig. 807. id. var.
Fig. 808. Ch. orthodactylus.

Tab. CCCXLVIII

Fig. 809.

Fig. 810.

Fig. 811.

Fig. 809. Enyo germanica mas. Fig. 810. id. foem.
Fig. 811 × E. graeca.

Tab. CCCXLIX

Fig. 812.

Fig. 813.

Fig. 814.

Fig. 812. Clotho cycaceu. foem. Fig. 813. C. Goudotii foem.
Fig. 814. C. guttata foem.

X.5.

Tab. CCCL.

Fig. 815.

Fig. 816.

Fig. 817.

Fig. 815. Clotho stellata foem. Fig. 816. C. limbata mas.
Fig. 817. Ariadna pallida foem.

Fig. 818.

Fig. 819.

Fig. 820.

Fig. 818. Segestria Bavarica foem.
Fig. 819 Dysdera Hombergii mas. Fig. 820. id. foem.

X 5.

Tab. CCCLII.

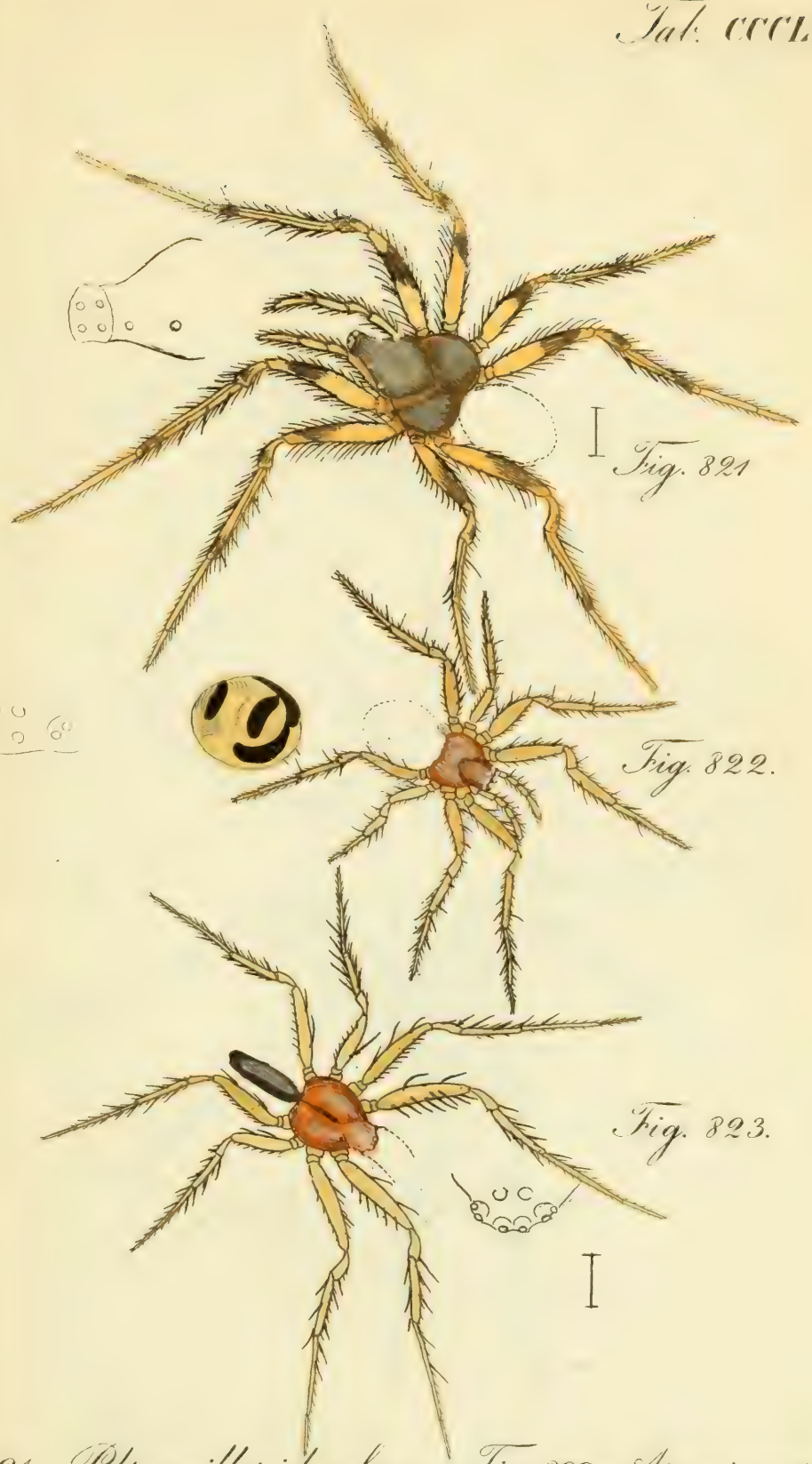

Fig. 821.

Fig. 822.

Fig. 823.

Fig. 821 × Poltys illepidus foem. Fig. 822 × Atea incerta foem.
Fig. 823 × Gea spinipes.

Tab. CCCLIII.

Fig. 824.

Fig. 825.

Fig. 824. Hersilia caudata foem.
Fig. 825. Tegenaria Atrica.

K.S.

Tab. CCCLIV.

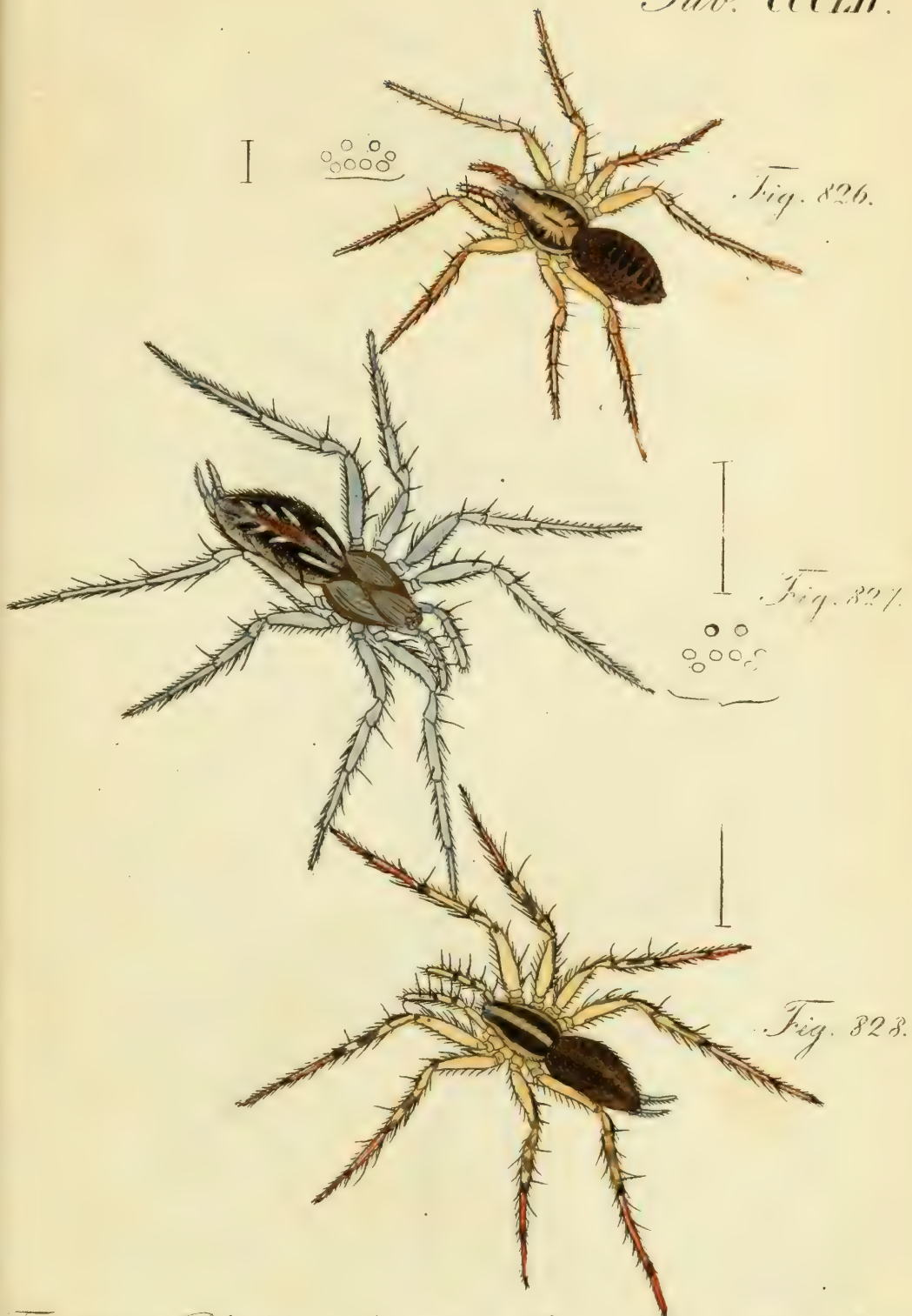

Fig. 826.

Fig. 827.

Fig. 828.

Fig. 826. Philoica linotina foem. Fig. 827. Agelena Syriaca foem. Fig. 828. Ag. Pennsylvanica.

Tab. CCCLI.

Fig. 829.

Fig. 830.

Fig. 831.

Fig. 829. Amaurobius roscidus. — Fig. 830. A. claustrarius foem.
Fig. 831. A. atrox mas.

Tab. CCCLVI.

Fig. 832.

Fig. 834.

Fig. 833.

Fig. 835.

Fig. 832. Pythonissa famosa. — Fig. 833. P. nana.
Fig. 834. P. fuliginea. — Fig. 835. Melanophora pusilla mas.

C. 6.

Tab. CCCLVII.

Fig. 836.

Fig. 837.

Fig. 838.

Fig. 836. Drafsus murinus. – Fig. 837. D. fuscus. –
Fig. 838 * D. severus mas.

6.

Tab. CCCLVIII.

Fig. 839.

Fig. 840.

Fig. 841.

Fig. 839. Drassus lutescens mas. – Fig. [illegible] – D. cinereus. – Fig. 841. Clubiona comta mas.

Tab. CCCLIX.

Fig. 842. Clubiona erratica mas. – Fig. 843. id. foem.
Fig. 844. C. trivialis mas. – Fig. 845. id. foem.

Tab. CCCLX.

Fig. 846. Clubiona Phragmitis mas. — Fig. 847. id fem.
Fig. 848. C. pellucida. — Fig. 849. C. rubicunda.

Date Due

MAR 10 1963

JUL 1969

JAN 1972

APR 1972

JUL 1972

JUL 1972

NOV 1972